DyeVerse
STUDIO

PriceBook

Hair | Skin | Nails
Hand & Feet|
SPMU| Make Up
Brows | Lashes

"Beauty Revolution Unleashed: Multi-Brand Salon Outlet to Redefine Personalized Beauty Experiences with Dadhika, Just Colour It, and La Bella Brands Under One Roof"

KANAK

SINCE DEC 2023

RAOUL

DyeVerse STUDIO

DyeVerse Membership Offer

*Become a Member Today for **Just ₹1000** + taxes!*

Unlock exclusive benefits across all our locations:

- ***25% Off on all services** for you and up to 4 additional members under your account.*
- ***Share the Savings: Add** up to 4 members to your account, and they can enjoy the same discount on every service.*
- ***Bonus Reward:** At the end of your membership period, get ₹1500 credited back to your account!*
- ***Special Occasions:** Enjoy an extra 10% off on your birthday and anniversary*

Join the DyeVerse Studio family and enjoy premium services at unbeatable prices. Sign up today and start saving!

Package Value	Add-On Value	Total Value	Validity
₹10,000	20%	**₹12,000**	2 months
₹15,000	30%	**₹19,500**	3 months
₹20,000	35%	**₹27,000**	4 months
₹30,000	40%	**₹42,000**	5 months
₹40,000	45%	**₹58,000**	6 months
₹50,000	50%	**₹75,000**	1 year

Note: All Prices Mentioned Are Exclusive of Taxes.

Cut & Style for Men

01.

CREW CUT

From face-framing layers to shaggy styles and everything in between, layered cuts have completely transformed the hair game for many.

02.

BUZZ CUT

A sleek and straight bob haircut that creates the illusion of thicker hair by eliminating layers is the perfect haircut for short and thin hair

03.

LOW FADE

Add a short teaser paragraph here

04.

HIGH FADE

From piecey pixies to tousled bobs, these are best cuts and styles to suit your every wavy hair need.

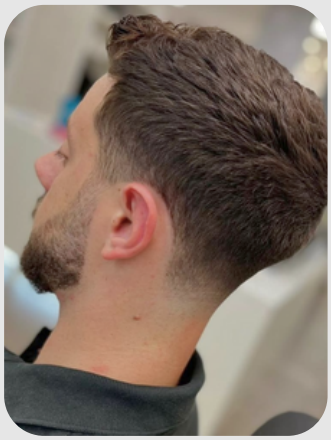

Note: All Prices Mentioned Are Exclusive of Taxes.

His Hair Cut

Boys Haircut – Sharp, Stylish & Smart

(Ages 12 & Below)

Hair Cut by Artist	***₹ 398***	*₹ 531*
Hair Cut by Art Director	***₹ 441***	*₹ 588*

Teen Haircut – Trendy, Bold & Effortlessly Cool

(from 13 yrs to 19 yrs)

Hair Cut by Artist	***₹ 424***	*₹ 565*
Hair Cut by Art Director	***₹ 487***	*₹ 650*

Alpha Haircut – Where Power Meets Style.

Hair Cut by Artist	***₹ 504***	*₹ 673*
Hair Cut by Art Director	***₹ 572***	*₹ 763*
Hair Cut by Creative Director	***₹ 720***	*₹ 961*

Custom Hair Wash – Your Hair, Your Choice

Indulge in a refreshing cleanse with your preferred shampoo & conditioner, tailored for the perfect wash and care experience.

Add On Hair Wash # Loreal	***₹ 106***	*₹ 141*
Add On Hair Wash # Keune	***₹ 148***	*₹ 198*
Add On Hair Wash # GK	***₹ 148***	*₹ 198*
Add On Hair Wash # MilkShake	***₹ 148***	*₹ 198*
Add On Hair Wash # K Luxe	***₹ 212***	*₹ 283*

Note: All Prices Mentioned Are Exclusive of Taxes.

Beard Spa & Filler

Cut, Trim & Crafting

01. BEARD CUT – RESHAPING & DEFINITION ✂️

Purpose: A full beard shave is for those who want a complete shave for Classic Clean Look.

02. BEARDTRIM– MAINTENANCE & SHARP EDGES 🪒

Purpose: A beard trim is regular upkeep to maintain the shape, length, and neatness.

03. BEARD SPA & BEARD PLEX

A luxurious treatment designed to hydrate, restore, and refresh your beard, leaving it soft, smooth, and well-groomed.

Note: All Prices Mentioned Are Exclusive of Taxes.

Beard Crafting

Razor Cleanse
"Precision, smoothness, & clarity with every stroke."

₹ 360 ₹ 480

Quick Beard Trim
"Just the right length, No fuss, No frills."

₹ 360 ₹ 480

Beard Sculpting
"Crafted to perfection, shaped to stand out."

₹ 424 ₹ 565

Royal Shave -
A bespoke, indulgent shaving experience that blends traditional techniques with modern luxury.

₹ 699 ₹ 933

Signature Shave with Face Mask
₹ 843 ₹ 1,125

Pre-shave hot towel therapy to open pores and soften the beard.
Luxurious shaving cream application using a professional brush for a rich, warm lather.
Precision razor shave for a close, smooth finish by our skilled grooming experts.
Cold towel post-shave to tighten pores and calm the skin.
Soothing face mask (tailored to your skin type – hydrating, detoxifying, or anti-aging).
Finishing serum or moisturizer to seal in the glow and refresh your skin.

Beard Filler – Fuller, Thicker, & Flawlessly Defined
₹ 445 ₹ 594

Enhance density and shape with precision—because a bold beard deserves a bold statement.

Beard Strengthening
"Now take care of your brittle beard.""

Bond Plex	**₹ 564**	₹ 752
Ola Plex	**₹ 742**	₹ 989

Note: All Prices Mentioned Are Exclusive of Taxes.

Men's Hair Colour Board.

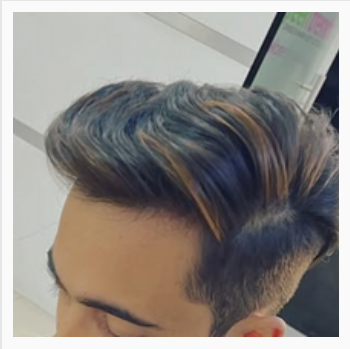

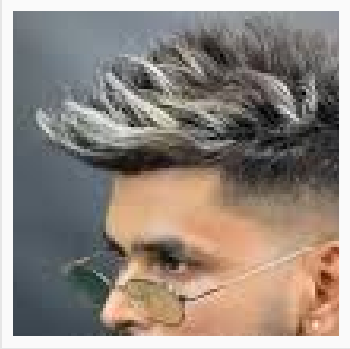
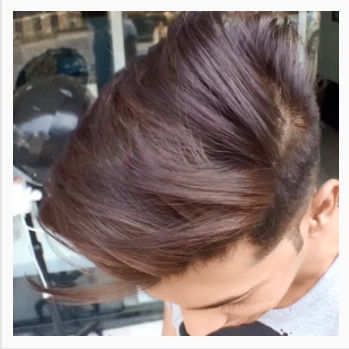
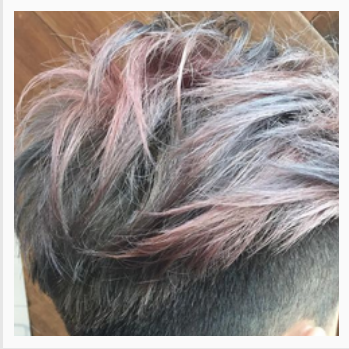

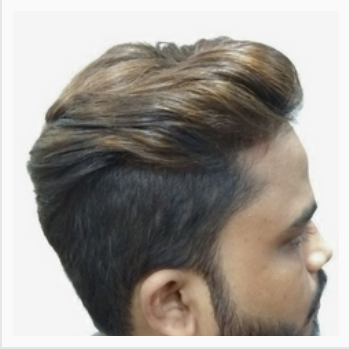

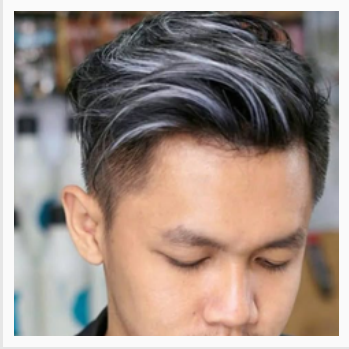

Note: All Prices Mentioned Are Exclusive of Taxes.

Hair Colour

Pre-Lightening – Prep, Protect & Illuminate

Prepare your hair for a flawless lightening experience with expert care that ensures protection, smoothness, and vibrant results.

Per Streak	***₹ 106***	***₹ 141***
Global	***₹ 877***	***₹ 1,170***

Beard & Moustache Colour – Bold, Defined & Perfectly Groomed

Classic Colour

Moustache	***₹ 212***	*₹ 283*
Beard & Moustache	***₹ 403***	*₹ 537*

Premium Colour

Moustache	***₹ 254***	*₹ 339*
Beard & Moustache	***₹ 445***	*₹ 594*

Men's Hair Colour – Bold, Sharp & Effortlessly Cool

Revitalize your look with a tailored hair color that adds depth, dimension, and confidence.

Classic Colour

Global	***₹ 919***	*₹ 1,227*
Highlight	***₹ 1,059***	*₹ 1,413*

Premium Colour

Global	***₹ 1,144***	*₹ 1,526*
Highlight	***₹ 1,292***	*₹ 1,724*

Bond and Plex Strengthener – Repair, Strengthen & Revive

Add On for Members Only

Bond Plex	***₹ 742***	***₹ 989***
Ola Plex	***₹ 962***	***₹ 1,283***

Note: All Prices Mentioned Are Exclusive of Taxes.

Hair Spa & Ritual

BOOST SPA

This treatment is designed to energize and revitalize the hair and scalp. It typically combines advanced care products with a relaxing, spa-like application to deeply hydrate, repair damage, and boost overall hair health. The focus is on restoring vitality and giving the hair an instant lift, making it look healthier and more vibrant.

HAIR SPA

While the exact terminology may vary (it might sometimes be referred to as a specialized or "Hair Special" treatment), this treatment is generally aimed at addressing specific hair concerns. It might focus on improving texture, enhancing shine, or delivering targeted benefits such as strengthening or smoothing the hair, ensuring that each strand is treated with precision.

HAIR RITUAL

This is a comprehensive, multi-step process intended to provide a complete hair transformation. The ritual typically involves a sequence of treatments—from cleansing and conditioning to intensive repair and finishing—that work together to improve the overall look and feel of the hair. The aim is to create a salon-quality result that not only beautifies the hair but also reinforces its long-term health.

Note: All Prices Mentioned Are Exclusive of Taxes.

Hair Care & Spa

Mini Hair Spa

Vital Nutrition Boost Spa	***₹ 636***	*₹ 848*
Satin Oil Boost Spa	***₹ 699***	*₹ 933*
Keratin Smooth Boost Spa	***₹ 742***	*₹ 989*

Hair Spa

Vital Nutrition Spa	***₹ 1,093***	*₹ 1,458*
Satin Oil Spa	***₹ 1,144***	*₹ 1,526*
Keratin Smooth Spa	***₹ 1,182***	*₹ 1,577*

Hair Ritual

Vital Nutrition Ritual	***₹ 1,992***	*₹ 2,657*
Satin Oil Ritual	***₹ 1,992***	*₹ 2,657*
Keratin Smooth Ritual	***₹ 1,992***	*₹ 2,657*

K Ritual Treatment

Fusio Doze	***₹ 1,949***	*₹ 2,600*
Fusio Scrub	***₹ 1,547***	*₹ 2,063*
K - Intensive Nourishment	***₹ 2,754***	*₹ 3,674*
K - Color & Radiance Protection	***₹ 2,754***	*₹ 3,674*
K - Chronologist	***₹ 3,602***	*₹ 4,805*

Note: All Prices Mentioned Are Exclusive of Taxes.

Colour Cocktail & Spa

COLOUR COCKTAIL

The milk_shake Direct Color Cocktail is a temporary hair coloring treatment that combines milk_shake Whipped Cream leave-in conditioning foam with direct color shades for deep, long-lasting results and a conditioning effect, without modifying the hair's structure

ARGAN COCKTAIL

milk_shake argan oil immediately conditions and nourishes hair, giving it a healthy look and a voluminous and incredibly bright effect. Thanks to its nourishing, repairing, anti-age and protective properties, milk_shake argan oil helps to maintain soft and shiny hair. A special mix of conditioning volatile silicones leaves hair looking beautiful, right after the first application.

DIRECT COLOUR COCKTAIL

milk_shake DIRECT COLOUR COCKTAIL is the combination of our best seller WHIPPED CREAM (100ml) with one or more DIRECT COLOUR shades to guarantee deep and long-lasting results. The milk_shake Home Cocktail Kit has everything you need to create the ultimate COCKTAIL EXPERIENCE right at home!

Note: All Prices Mentioned Are Exclusive of Taxes.

Colour Cocktail

Shine Cocktail	***₹ 975***	*₹ 1,300*
Argan Cocktail	***₹ 1,059***	*₹ 1,413*
Colour Cocktail	***₹ 1,229***	*₹ 1,639*
Add On - Direct Colour	***₹ 360***	*₹ 480*

Colour Ritual

Integrity Nourishing Hair Spa	***₹ 1,059***	*₹ 1,413*
Cold Brunette - Color Correction	***₹ 1,144***	*₹ 1,526*
Silver Shine - Blonde / Grey Hair	***₹ 1,144***	*₹ 1,526*
Icy Blond - Color Correction	***₹ 1,144***	*₹ 1,526*
Integrity - Ext Damaged	***₹ 1,398***	*₹ 1,865*

Loreal Spa

Purifying Hair Spa	***₹ 975***	*₹ 1,300*
Hydrating Hair Spa	***₹ 975***	*₹ 1,300*
Deep Nourishing	***₹ 975***	*₹ 1,300*

Champi – Relax, Rejuvenate & Refresh

Indulge in a traditional scalp massage that soothes, nourishes, and promotes hair vitality for a stress-free, revitalized experience.

Champi with Regular Oil	***₹ 797***	*₹ 1,063*
Champi with Moisturizing Oil Shots	***₹ 911***	*₹ 1,215*
Champi with Dandruff Oil Shot	***₹ 911***	*₹ 1,215*
Champi with Hair Retention Oil Shots	***₹ 911***	*₹ 1,215*

ALL THE PRICES ARE EXCLUSIVE TAXES

SPRING
2030

Scalp Facial

A scalp facial is a deep-cleansing and revitalizing treatment for the scalp that removes buildup, balances oil production, and promotes hair health. It involves cleansing, exfoliation, steam, massage, treatment masks, and serums to improve scalp condition and stimulate hair growth.

Note: All Prices Mentioned Are Exclusive of Taxes.

Derma Scalp Facial

A specialized treatment to deeply cleanse, exfoliate, and nourish your scalp, promoting healthy hair growth and a refreshed scalp.

Oil Regulate Scalp Facial	***₹ 1,229***	*₹ 1,639*
Sensitive Scalp Facial	***₹ 1,335***	*₹ 1,781*
Exfoliate Scalp Facial	***₹ 1,335***	*₹ 1,781*
Activate Thinning Scalp Facial	***₹ 1,335***	*₹ 1,781*

Scalp Sense Defense Vaccine ***Give your scalp the care it deserves***

Powered by bio-ferment technology, it nourishes and revitalizes, paving the way for stronger, healthier hair starting from the root.

Scalp Sense Facial - Hydra Soothe Vaccine	***₹ 1,314***	*₹ 1,752*
Scalp Sense Facial - Oil Out Vaccine	***₹ 1,314***	*₹ 1,752*
Scalp Sense Facial - Dandruff Defense Vaccine	***₹ 1,483***	*₹ 1,978*
Scalp Sense Facial - Hair Fall Defense Vaccine	***₹ 1,653***	*₹ 2,204*

Plex Treatment

high-performance bond-repairing hair treatment designed to strengthen, restore, and protect hair that has been damaged due to coloring, bleaching, heat styling, or chemical treatments. If you're introducing or promoting a Bond Plex treatment at your salon (like Dyeverse Studio), here's a professional description and positioning guide:

Bond Plex Treatment	***₹ 1,127***	*₹ 1,504*
Ola Plex Treatment	***₹ 1,483***	*₹ 1,978*

Note: All Prices Mentioned Are Exclusive of Taxes.

BENEFITS

- Visible hair fall reduction in 10 days
- Recharges hair roots
- Clears follicle blockage
- Prevents thinning
- Gives Healthy, youthful scalp
- Reduces excess scalp oil
- More effective & safer than Minoxidil

goal

a leader in scalp health and hair wellness. This treatment is ideal for clients facing hair thinning, dandruff, excessive oiliness, or scalp irritation.

93% NATURAL INGREDIENTS

100% VEGAN

idea

Their treatments are known for tackling hair thinning, scalp health issues, and strengthening roots by using plant peptides, active serums, and non-toxic formulations.

Key Benefits

✓ Strengthens hair from the roots with biotech peptides

✓ Reduces hair fall, dandruff, and scalp buildup

✓ Stimulates blood circulation for healthier growth

Ultra Mild, Yet Effective

SCALP SHAMPOO

Note: All Prices Mentioned Are Exclusive of Taxes.

Root Deep
Scalp Revival Trio – Strengthen, Nourish & Restore

Anti-Dandruff Treatment – Clear, Calm & Revived Scalp

Indulge in a traditional scalp massage that soothes, nourishes, and promotes hair vitality for a stress-free, revitalized experience. Effectively targets dandruff at the source while soothing and nourishing your scalp for a flake-free, refreshed look. Regular use ensures long-lasting relief and healthier, balanced hair growth.

For Him **₹ 1,737** ₹ 2,318

Hair Fall Control Treatment – Strengthen, Protect & Revive

Reduce hair fall and promote stronger, thicker hair with a treatment that nourishes from root to tip. Strengthens hair roots, reduces hair fall, and promotes thicker, healthier growth with nourishing ingredients that fortify from the scalp to the tips. Regular use helps maintain hair vitality and prevents excessive shedding.

For Him **₹ 1,907** ₹ 2,544

Hair Retention Therapy – Grow, Strengthen & Maintain

Support your hair's natural growth cycle with a therapeutic treatment that strengthens roots and promotes healthier retention. Effectively targets dandruff at the source while soothing and nourishing your scalp for a flake-free, refreshed look. Regular use ensures long-lasting relief and healthier, balanced hair growth.

For Him **₹ 1,907** ₹ 2,544

Note: All Prices Mentioned Are Exclusive of Taxes.

HAIR TEXTURE SERVICES

Revitalize and restore your hair with a keratin-rich treatment that smooths frizz, repairs damage, and enhances shine for a flawless, youthful look.

BOTOX

A cutting-edge, frizz-reducing treatment that deeply nourishes and strengthens hair at the molecular level, leaving it silky, smooth, and revitalized with natural shine.

NANOPLASTIA

A protective and nourishing treatment that prepares your hair for styling or color processes, enhancing its strength and health while reducing damage.

PROTEIN

Note: All Prices Mentioned Are Exclusive of Taxes.

Hair Texture Services – Define, Enhance & Transform

Hair Botox – Repair, Smooth & Rejuvenate

Transform your hair with this intensive treatment that smooths frizz, repairs damage, and boosts shine, leaving your locks silky, strong, and revitalized.

For Him	***₹ 3,347***	*₹ 4,466*

Nanoplastia – Smooth, Strengthen & Renew

A revolutionary treatment that deeply nourishes and strengthens hair at the molecular level, providing smoothness, frizz control, and long-lasting shine.

For Him	***₹ 3,347***	*₹ 4,466*

Hair Taming / Resistance – Repair, Strengthen & Revitalize

A protein-rich treatment that strengthens and restores hair from the inside out, reducing frizz and enhancing smoothness for healthy, shiny, and manageable hair.

For Him	***₹ 3,347***	*₹ 4,466*

Protein Reinforcement – Repair, Strengthen & Revitalize

A protein-rich treatment that strengthens and restores hair from the inside out, reducing frizz and enhancing smoothness for healthy, shiny, and manageable hair.

For Him	***₹ 3,347***	*₹ 4,466*

Note: All Prices Mentioned Are Exclusive of Taxes.

Skincare Essential Services

Dyeverse Studio offers a range of essential skincare treatments focused on cleansing, hydration, brightening, acne control, anti-aging, and specialized skin concerns.

Face Mask

Thalgo Face Masks are premium marine-based skincare treatments that deeply nourish, hydrate, and revitalize the skin. Infused with sea minerals and active marine ingredients, these masks are designed to address various skin concerns.

Chittosan Mask	***₹ 665***	*₹ 887*
Vitamin C Mask	***₹ 665***	*₹ 887*
Clarifying Cotton Sheet Mask	***₹ 665***	*₹ 887*
Sebo Normalizing Cotton Mask	***₹ 665***	*₹ 887*
Shot Mask	***₹ 1,593***	*₹ 2,125*

Dead Sea Black Mask

Remmy Dead Sea Black Mask is a deep-cleansing facial mask infused with minerals from the Dead Sea, known for its purifying and rejuvenating properties.

Remmy Dead Sea Black Mask deeply cleanses, removes blackheads, controls oil, and brightens skin with Dead Sea minerals. It detoxifies, hydrates, and revitalizes, making it ideal for oily and acne-prone skin. Use 1-2 times a week for best results.

Under Arms	***₹ 555***	*₹ 740*
Feet	***₹ 555***	*₹ 740*
Palms	***₹ 555***	*₹ 740*
Half Arms	***₹ 949***	*₹ 1,266*
Face & Neck	***₹ 1,593***	*₹ 2,125*
Half Legs	***₹ 1,788***	*₹ 2,385*
Full Arms	***₹ 1,788***	*₹ 2,385*
Full Legs	***₹ 2,627***	*₹ 3,505*
Full Body	***₹ 5,441***	*₹ 7,258*

Brow Services

These services enhance definition, volume, and overall aesthetic appeal of brows and lashes, creating a long-lasting, effortless beauty look.

Threading	*Eyebrows*	***₹ 64***	*₹ 85*
	Threading - Upper Lips	***₹ 64***	*₹ 85*
	Signature - Eyebrows Plus	***₹ 114***	*₹ 153*
	Threading - Chin / Jaw Line / Forehead	***₹ 56***	*₹ 66*
	Threading - Side Lock / Neck Line	***₹ 56***	*₹ 66*
	Full Face Threading	***₹ 381***	*₹ 508*
Waxing	*Regular*	***₹ 97***	*₹ 130*
	Bead	***₹ 110***	*₹ 147*

Brows That Wow, Lashes That Slay

These services enhance definition, volume, and overall aesthetic appeal of brows and lashes, creating a long-lasting, effortless beauty look.

Brow	*Brow Tinting*	***₹ 1,060***	*₹ 1,414*
	Brows Lamination	***₹ 1,780***	*₹ 2,374*
	Brows L&T Combo	***₹ 2,511***	*₹ 3,347*
	Microblading	***₹ 13,500***	*₹ 15,930*
Eye Lash	*Eyelashes removal*	***₹ 794***	*₹ 1,059*
	Eyelash Extension -Touch up	***₹ 985***	*₹ 1,314*
	Eyelash - Tinting	***₹ 1,272***	*₹ 1,696*
	Eyelash Refill	***₹ 1,557***	*₹ 2,076*
	Eyelash - Lifting	***₹ 2,765***	*₹ 3,686*
	Eyelash Extension- Classic	***₹ 2,765***	*₹ 3,686*
	Eyelash Extension- Hybrid	***₹ 3,337***	*₹ 4,449*
	Eyelash Extension- Mega Volume	***₹ 4,576***	*₹ 6,102*
	Eyelash Lifting with Tinting	***₹ 3,623***	*₹ 4,831*

Note: All Prices Mentioned Are Exclusive of Taxes.

Waxing Treatment

RICA

RICA WAXING RITUALS

Step 1

Use Rica Pre Wax Gel to prepare your skin for waxing.

Step 2

Achieve a flawless finish by continuing with the wax application.

Step 3

Use Rica After Wax Lotion for smooth, moisturized and glowing skin.

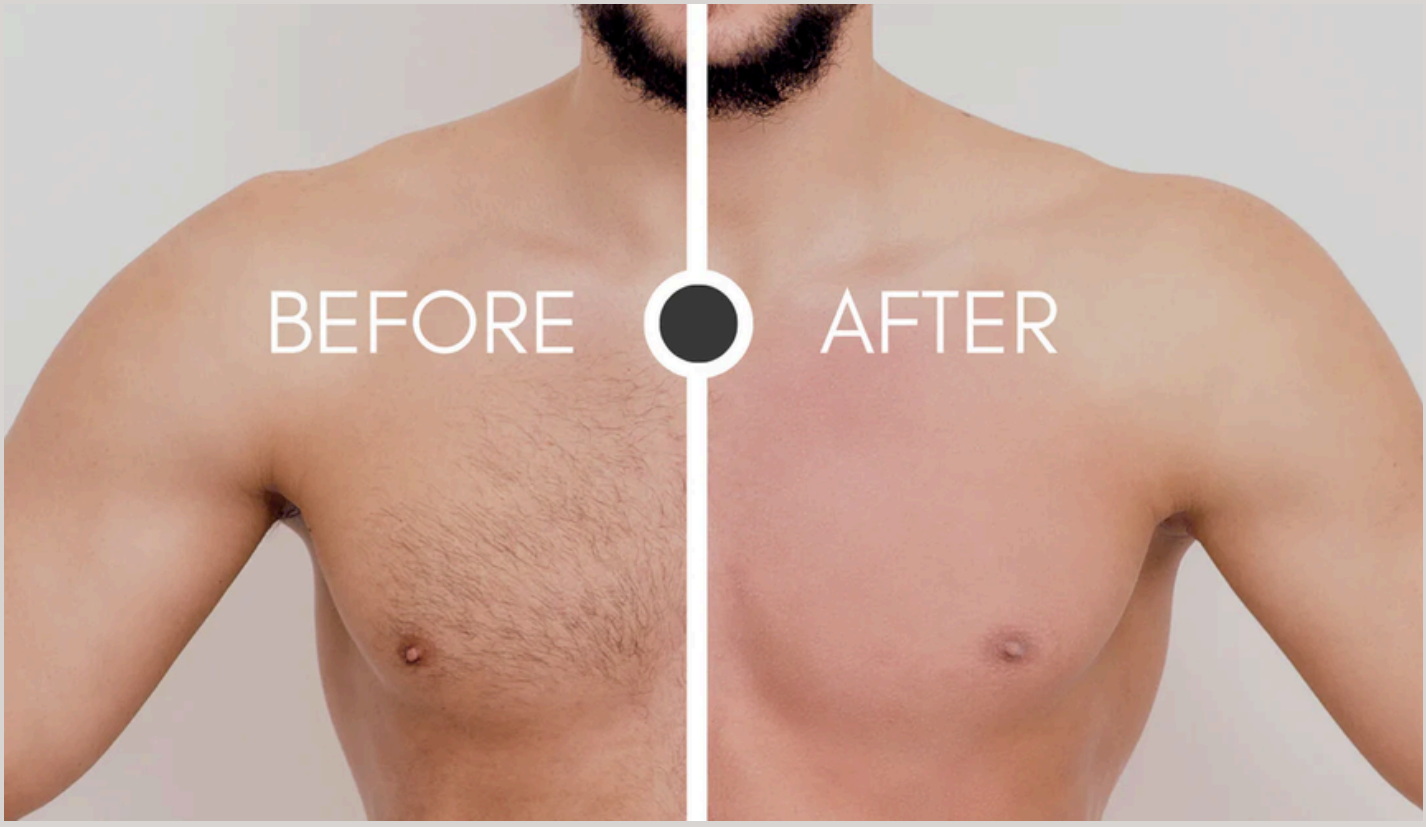

waxing Services

Waxing Services

Honey Wax	*Under Arms*	***₹ 75***	*₹ 89*
	Arms	***₹ 263***	*₹ 310*
	Legs	***₹ 281***	*₹ 332*
	Full Body	***₹ 1,125***	*₹ 1,32*
Rica Wax	*Full Arms /Rica Waxing*	***₹ 432***	*₹ 576*
	Chest /Rica Waxing	***₹ 488***	*₹ 575*
	Back /Waxing	***₹ 488***	*₹ 575*
	Full Legs /Rica Waxing	***₹ 524***	*₹ 699*
	Full Body /Rica Waxing	***₹ 2,383***	*₹ 3,178*
Bead Wax	*Any 1 Part (Face)*	***₹ 110***	*₹ 147*
	Under Arms	***₹ 149***	*₹ 176*
	Full Face	***₹ 381***	*₹ 949*
			₹ 775
			₹ 508
Cartridge	*Cartridge*	***₹ 705***	*₹ 832*
	Add on Cartridge	***@ 50%***	

Note: All Prices Mentioned Are Exclusive of Taxes.

Beauty Treatment

Mary Cohr

they offer customized treatments, utilize patented methods, and incorporate scientific advancements to restore skin's youthful appearance, addressing various skin concerns and beauty objectives

Remy Laure

The Skin Renewal Triple Vitamin Complex by Rémy Laure is packed with a blend of Vitamin C, A, and E to help fight free radicals, boost skin renewal, and repair

Thalgo

French skincare brand specializing in marine-based beauty products. It is known for its use of marine algae, minerals, and sea-based active ingredients to promote skin health, hydration, and anti-aging benefits.

Aquatonale

The offering concerns Peelings, Neutralizing Lotion, Peel-Off Masks, Serums, declined in 6 professional treatments in 4 steps for face suitable for every skin type. To give more flexibility to the professionals.

Clean Up & Facial

Mini Facial

Mini Facial or Face cleanup deeply cleanses, hydrates, exfoliates, and brightens the skin. It removes dirt, oil, and dead skin cells, preventing acne and blackheads. The process boosts blood circulation, slows aging, and leaves the skin refreshed and glowing. Ideal every 2-3 weeks for healthy skin.

Radiance Boost	***₹ 1,314***	*₹ 1,753*
Moisture Renew	***₹ 1,314***	*₹ 1,753*
Marine Infusion	***₹ 1,799***	*₹ 2,399*

Facial

A facial is a professional skincare treatment that cleanses, exfoliates, hydrates, and rejuvenates the skin. It helps remove impurities, control acne, reduce aging signs, and enhance glow. Different types target specific skin concerns, and it's recommended monthly for best results.

Classic	*AQ- Moisturizing & Hydrating*	***₹ 2,497***	*₹ 3,330*
	AQ - Oily & Concern Skin	***₹ 2,497***	*₹ 3,330*
	RL - Pearl Radiance Facial	***₹ 2,790***	*₹ 3,720*
	RL - Forever Young Facial	***₹ 2,790***	*₹ 3,720*
Advance	*Thalgo Sensitive Source Marine*	***₹ 4,222***	*₹ 5,630*
	Thalgo Anti Pigmentation Lumiere Marine	***₹ 4,222***	*₹ 5,630*
	Thalgo Anti-Aging Hyalu-Pro Collagene	***₹ 4,222***	*₹ 5,630*
	RL - Mineral Glow Therapy ***with Face Black Mask***	***₹ 4,409***	*₹ 5,879*
Medi Facial	*Mary Cohr - Dermo Peeling*	***₹ 4,579***	*₹ 6,105*
	Mary Cohr - Phytoxygen Facial	***₹ 4,960***	*₹ 6,614*
	Mary Cohr - Age Firming Facial	***₹ 5,214***	*₹ 6,953*
	Mary Cohr - Age sign Reverse Facial	***₹ 6,147***	*₹ 8,197*

Hand, Feet & Nails Essential Services

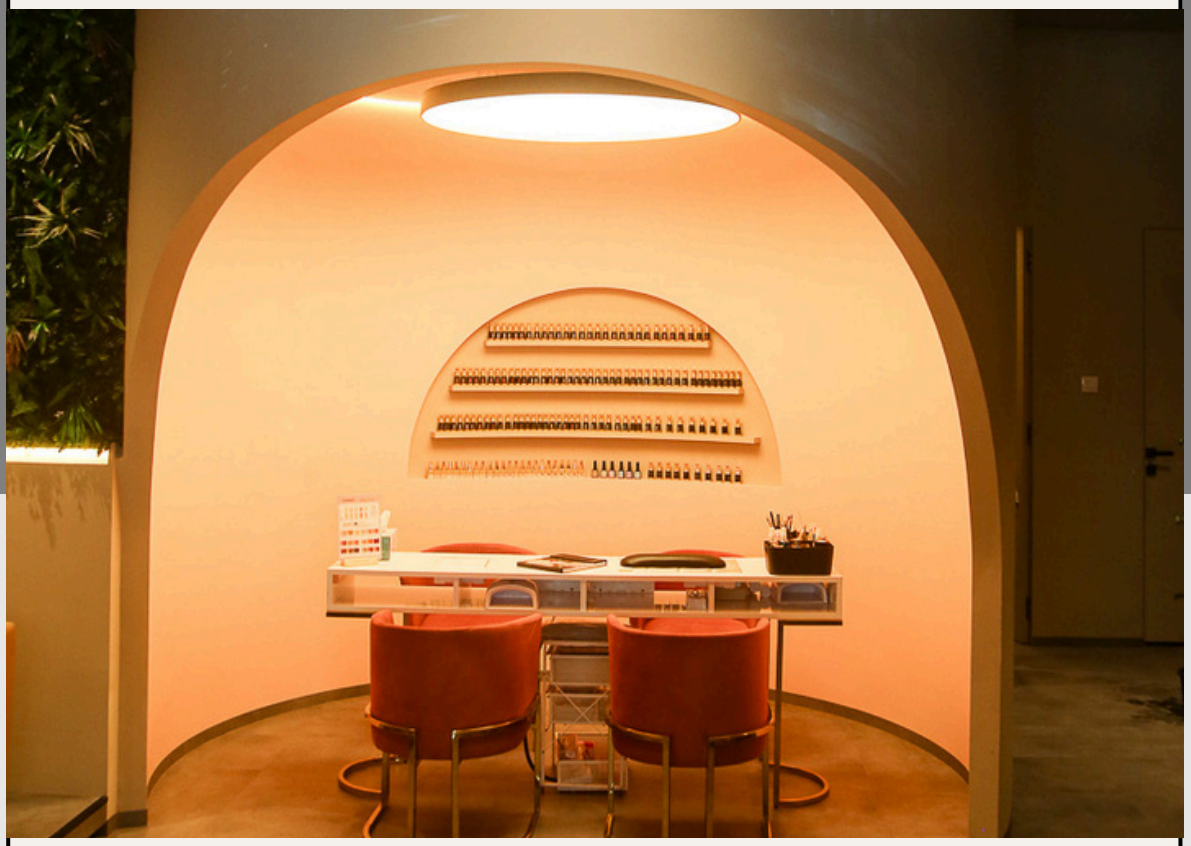

Dyeverse Studio offers a range of essential skincare treatments focused on cleansing, hydration, brightening, acne control, anti-aging, and specialized skin concerns.

Happy Feet - Happy Hands

A Manicure & Pedicure cleanse, shape, and nourish nails while softening hands and feet. They prevent dryness, improve circulation, and enhance relaxation. Popular types include Classic, Spa, Gel, Paraffin, and French. Recommended every 2-4 weeks for healthy nails and skin.

Manicure	***Classic***	***₹ 799***	*₹ 1,066*
	Advance	***₹ 1,299***	*₹ 1,733*
	Signature	***₹ 1,689***	*₹ 2,253*
Pedicure	***Classic***	***₹ 948***	*₹ 1,264*
	Advance	***₹ 1,497***	*₹ 1,998*
	Signature	***₹ 1,999***	*₹ 2,667*

Therapy for Arms and Feet

A Manicure & Pedicure cleanse, shape, and nourish nails while softening hands and feet. They prevent dryness, improve circulation, and enhance relaxation. Popular types include Classic, Spa, Gel, Paraffin, and French. Recommended every 2-4 weeks for healthy nails and skin.

Reflexology - 30 min	**₹ 799**	**₹ 1,066**
Reflexology - 60 min	**₹ 1,398**	**₹ 1,865**
Paraffin Wax Therapy - Hands	**₹ 499**	**₹ 666**
Paraffin Wax Therapy - Legs	**₹ 699**	**₹ 933**

Add On	***Gloves***	
	Socks	**M R P**
	Peeling Socks	

IWE INFUSION

MAKING YOU HEALTHIER DROP BY DROP

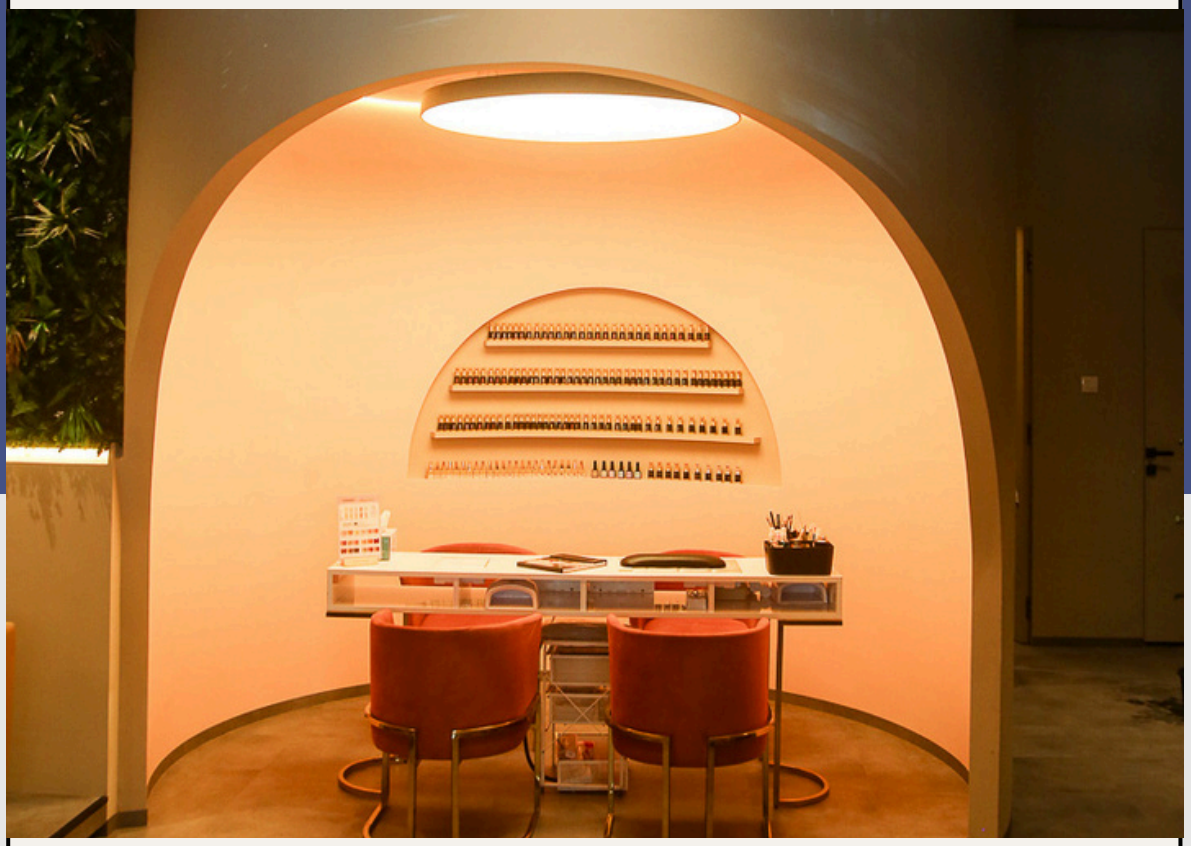

Dyeverse Studio offers a range of essential skincare treatments focused on cleansing, hydration, brightening, acne control, anti-aging, and specialized skin concerns.

IWE INFUSION

MAKING YOU HEALTHIER DROP BY DROP

What is IV Therapy?

IV therapy, short for intravenous therapy, involves delivering essential vitamins, minerals, and electrolytes directly into your bloodstream. Since the nutrients bypass the digestive system, this method ensures a remarkable absorption rate of 99.9%, allowing your body to quickly and effectively utilize these essential elements.

By replenishing vital nutrients, IV therapy supports optimal hydration, energy levels, and overall health, making it an excellent choice for maintaining your body's daily requirements. It's a convenient, efficient way to ensure you're consistently equipped with the elements your body needs to thrive.

Is IV Therapy Safe?

Absolutely! IV therapy is a safe and effective wellness solution when administered by trained professionals. Before your session, our doctor will take a detailed medical history to ensure the therapy is tailored to your specific needs and health conditions.

Each IV drip is customized to suit your requirements, and our team of experts is always prepared to address any concerns or questions you may have during the process. Safety and comfort are our top priorities, ensuring you receive the care and attention you deserve at every step of the way.

Do I need IV therapy?

IV therapy is for everyone! Contrary to popular belief, you don't need to be unwell to benefit from IV therapy. This versatile treatment is designed to enhance your overall wellness by delivering essential vitamins and nutrients directly into your bloodstream, ensuring optimal absorption and immediate results.

Why Choose iWE?

We live in a fast pacing world where we don't have time to wait or put life on hold to recover from day to day issues and this also leads to health taking a toll on us. Tiny Essentials focuses on a targeted approach and provides solutions to help tackle health issues in a more effective and faster way.

Who Can Take IV Therapy?

IV therapy is suitable for anyone looking to:

Combat fatigue and tiredness

Strengthen their immune system.

Manage allergies effectively.

Boost energy levels.

Support anti-aging goals.

Recover from hangovers.

Alleviate muscle soreness.

Customize your IV therapy for recovery, wellness, and self-care to boost your health.

Targeted Benefits of IV Therapy

Addressing Nutritional Deficiencies over 50% of individuals face deficiencies in essential nutrients crucial for the nourishment of the skin, hair, and vital organs. IV therapy ensures faster and more effective replenishment, promoting overall rejuvenation and vitality.

Enhanced Mood and Sleep Quality

A balanced self-care routine is incomplete without proper rest and stress management. By providing the body with the right nutrients and hydration levels, IV therapy not only enhances external glow but also boosts inner well-being, resulting in improved mood and better sleep.

IV therapy is an all-encompassing solution that caters to both immediate needs and sustained wellness goals, making it an integral part of a healthier lifestyle.

Key Benefits of IV Therapy

• Radiant Skin

Nourishes and hydrates skin at the cellular level for a healthy glow.

• Detox & Liver Support

Flushes out toxins to enhance liver function and detoxification.

• Fights Oxidative Stress

Protects cells from free radicals and promotes repair.

• Reduces Inflammation

Eases inflammation for quicker recovery and improved wellness.

• Hydration Boost

Hehydrates cells, revitalizing body and mind.

• Enhanced Endurance

Speeds up muscle recovery and boosts stamina.

• Immune Support

Strengthens immunity to fight illnesses and infections.

• Anti-Aging

Improves skin elasticity, hydration, and overall vitality.

What Makes iWE Different?

100% Customization

Every IV drip is tailored to your specific health needs. Our expert doctors take a detailed medical history and customize the therapy to address your unique requirements, ensuring optimal results.

Doorstep Convenience

With iWE Infusions, healthcare comes to you. Our doorstep IV therapy service ensures you receive premium care in the comfort of your home, saving you time and effort.

Expert-Led Care

Backed by years of experience in holistic medicine and thousands of successful infusions, our team combines expertise with precision to deliver safe and effective treatments.

Faster and Targeted Results

Unlike standard IV therapies, iWE focuses on a more targeted approach, offering rapid relief from fatigue, low immunity, dehydration, and more.

Superior Quality and Safety

Our infusions use premium-grade ingredients and are prepared under stringent safety protocols to ensure the best results with no compromises.

Choosing iWE means choosing a personalized, convenient, and effective wellness solution that fits seamlessly into your busy life.

FLAWLESS with Collagen

1	2	4	6
₹ 9,900	₹ 18,810	₹ 35,640	₹ 50,490

FLAWLESS without Collagen

1	2	4	6
₹ 8,250	₹ 15,675	₹ 29,700	₹ 42,075

The perfect choice, when you're looking for a healthier, firmer and hydrated skin.

BENEFITS

- Enhances skin glow.
- Clears any blemishes.
- Gives you hydrated and healthier looking skin.
- Improves the overall skin texture.
- Reduces the appearance of fine lines and wrinkles.

INGREDIENTS

- GLUTATHIONE
- VITAMIN C
- COLLAGEN
- EPIDERMAL GROWT
- H FACTOR
- VITAMIN E
- CO Q10
- ALA

ULTIMATE DRIP

1	2	4	6
₹ 9,900	₹ 18,810	₹ 35,640	₹ 50,490

A complete body revitalization drip to help with all your health concerns.

BENEFITS

- Improves brain and nerve function.
- Improves memory capacity & cognitive performance.
- Helps with Stress and muscle repair.

INGREDIENTS

- VITAMIN C
- VITAMIN B COMPLEX
- GLUTATHIONE
- L-CARNITINE
- CO-ENZYME Q10
- AMINO ACIDS

WEIGHT WATCHER'S DRIP

1	2	4	6
₹ 6,500	₹ 12,350	₹ 23,400	₹ 33,150

A perfect blend to help you achieve your weight goals effectively.

BENEFITS

- Boosts Metabolism.
- Catalyzes the process of fat burn.
- Replenishes vitamin stores.

INGREDIENTS

- VITAMIN C
- VITAMIN B COMPLEX
- L-CARNITINE
- AMINO ACIDS

MYER'S MAGIC

1	2	4	6
₹ 5,750	₹ 10,925	₹ 20,700	₹ 29,325

This bag of goodness is perfect for your overall Rejuvenation!

BENEFITS

- Improves brain function, energy levels and cell metabolism.
- Generate collagen.
- Improves sleep quality.

INGREDIENTS

- VITAMIN C
- VITAMIN B COMPLEX
- ELECTROLYTES
- L-CARNITINE
- CALCIUM

IMMUNITY DRIP

1	2	4	6
₹ 6,500	₹ 12,350	₹ 23,400	₹ 33,150

A drip to help boost your Immunity levels, manage allergies and stay ahead always.

BENEFITS

- Boosts Immunity and prevents infections.
- Improves Blood Cell production ensuring improved action against microbes.
- Improved hydration and helps fasten recovery.

INGREDIENTS

- VITAMIN B12
- VITAMIN C HIGH DOSE
- ELECTROLYTES

ATHLETIC DRIP

1	2	4	6
₹ 6,500	₹ 12,350	₹ 23,400	₹ 33,150

Helps you recover easily and effectively post an exhausting athletic session.

BENEFITS

- Quick recovery from muscle cramps.
- Improves your overall performance.
- Relives fatigue.

INGREDIENTS

- VITAMIN C
- VITAMIN B COMPLEX
- GLUTATHIONE
- CALCIUM
- ELECTROLYTES

THE PURIFIER

1	2	4	6
₹ 6,500	₹ 12,350	₹ 23,400	₹ 33,150

This drip helps you to detox at the cellular level and cleanse your system of free radicals.

BENEFITS

- Super Anti - Oxidant of body.
- Improves Liver Function.
- Improves Cellular function.
- Rehydrates & Replenishes.

INGREDIENTS

GLUTATHIONE
VITAMIN C
VITAMIN B
COMPLEX
ELECTROLYTES

AFTER PARTY DRIP

1	2	4	6
₹ 5,750	₹ 10,925	₹ 20,700	₹ 29,325

Perfect blend to help cure that nasty hangover and get you going in no time.

BENEFITS

- Involved in brain and nerve activity.
- Helps replenish Thiamine levels.
- Feel refreshed and hydrated.
- Helps to cure hangover, headache and nausea.

INGREDIENTS

- VITAMIN C
- THIAMINE
- ELECTROLYTES

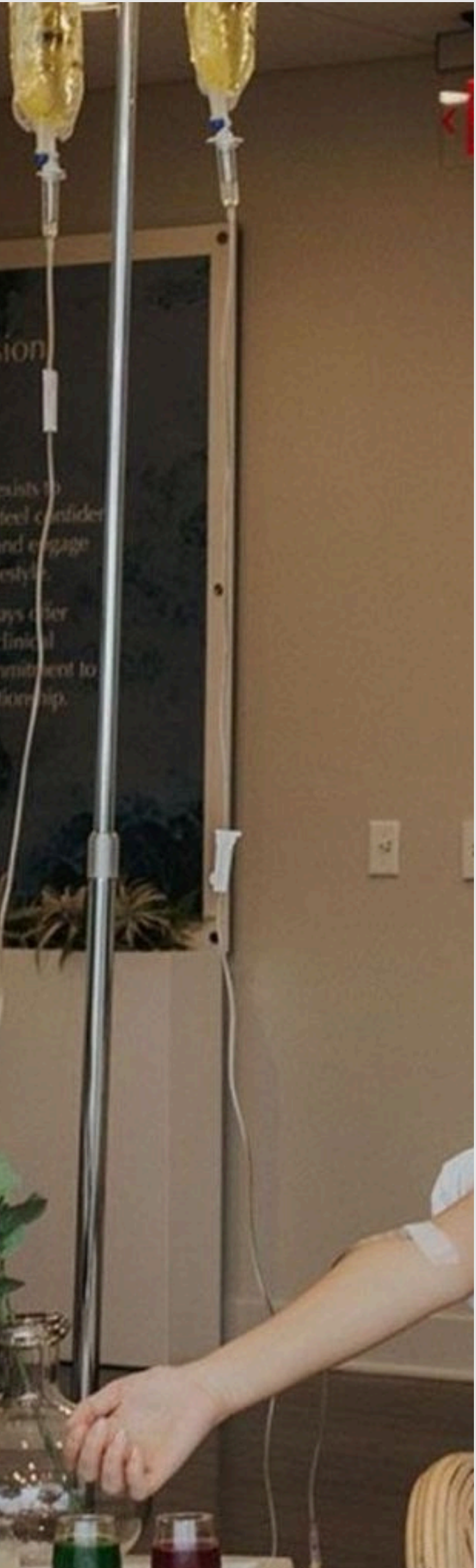

BIO AGE DRIP

1	2	4	6
₹ 60,000	₹ 114,000	₹ 216,000	₹ 306,000

Infused with NAD+, this drip is your answer to reverse ageing.

BENEFITS

Slows Down the Ageing Process.

Boosts Your Metabolism and Aids Weight Loss.

Improves Mental Clarity and Brain Power.

Beats Fatigue and Increases Energy.

Helps to Reverse Sun Damage.

Reduces Inflammation.

INGREDIENTS

- NAD+

COLLAGEN BOOSTER

1	2	4	6
₹ 5,750	₹ 10,925	₹ 20,700	₹ 29,325

This booster is an effective way to nurture your body with the goodness of Collagen complimented by Vitamin C.

BENEFITS

- Gives a younger and healthier looking skin.
- Delays ageing.
- Reduces the appearance of fine lines & wrinkles.
- Supports joint health.

INGREDIENTS

- COLLAGEN
- VITAMIN C
- HYALURONIC ACID
- CO-Q 10

CUSTOMIZE YOUR OWN/ADD-ONS

At iWE we understand that one size doesn't fit all!! And so to make sure that your body receives the best of its demands, you can choose an add on from our CUSTOMIZATION option and curate a drip to suit all your needs.
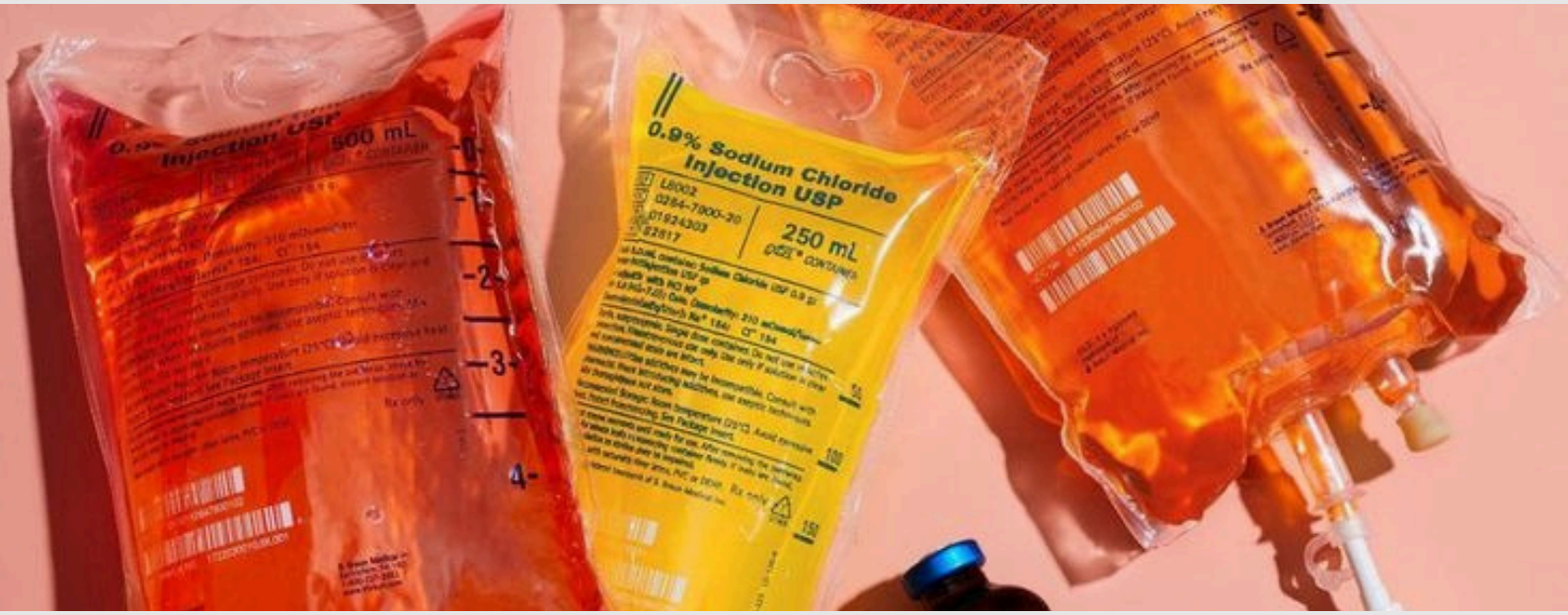
SHOTS	Single	Pck of 2	Pck of 4	Pck of 6
Gluta (1200mg)	₹ 3500	₹ 6650	₹ 12,600	₹ 7,850
Vitamin C	₹ 900	₹ 1710	₹ 3,240	₹ 4,590
Vitamin B12	₹ 900	₹ 1710	₹ 3,240	₹ 4,590
Vitamin D	₹ 900	₹ 1710	₹ 3,240	₹ 4,590